

Getting Started with RefWorks

What is RefWorks?

RefWorks enables you to keep a **web-based** list of all the **books, journal articles, web pages** and other resources you consult for a project...

<input type="checkbox"/> Ref ID: 316	Book, Whole Reference 1 of 58
Book Title:	Julia Kristeva and Literary Theory (Transitions)
Authors:	Becker-Leckrone, Megan
Source:	2005, Palgrave Macmillan
<input type="checkbox"/> Ref ID: 17	Journal Reference 2 of 58
Title:	Enhancing library instruction with peer planning
Authors:	Finley, Priscilla ; Skarl, Susie ; Cox, Jennifer ; VanderPol, Diane
Source:	Reference Services Review , 2005, 33, 1, 112-122

...and then the software can take care of **formatting your citations** and bibliography in any style - **APA, MLA, Chicago**, or many others.

RefWorks' Write-n-Cite feature automatically formats in-text citations ([Finley et al. 112-122](#)) and creates the bibliography right in your word processor!

Works Cited

[Becker-Leckrone, Megan](#). [Julia Kristeva and Literary Theory \(Transitions\)](#). Palgrave Macmillan, 2005.

[Finley, Priscilla](#), et al. "Enhancing Library Instruction with Peer Planning." [Reference Services Review](#) 33.1 (2005): 112-22.

To make this happen, you need to create your **personal RefWorks account** and give it basic information about the sources you use. You do this by importing citations from the library catalog or a journal article database.

How do I access it?

Connect through the Library's database page
<http://www.library.unlv.edu/search/eralpha.php>
Click on R in the alphabetical list to locate RefWorks.

Getting Started with RefWorks

How do I use RefWorks?

1. **Create an account**
 - a. Click on the blue link **Sign up for an Individual Account**
 - b. Or, go to this link <https://refworks.com/Refworks/newuser.asp>
 - c. Complete the form
2. **Create a folder in RefWorks for your research**
 - a. Roll your cursor over the **Folders** menu at the top of the page
 - b. Select **Create New Folder**
 - c. Type in the name of research project
 - d. Click **OK**

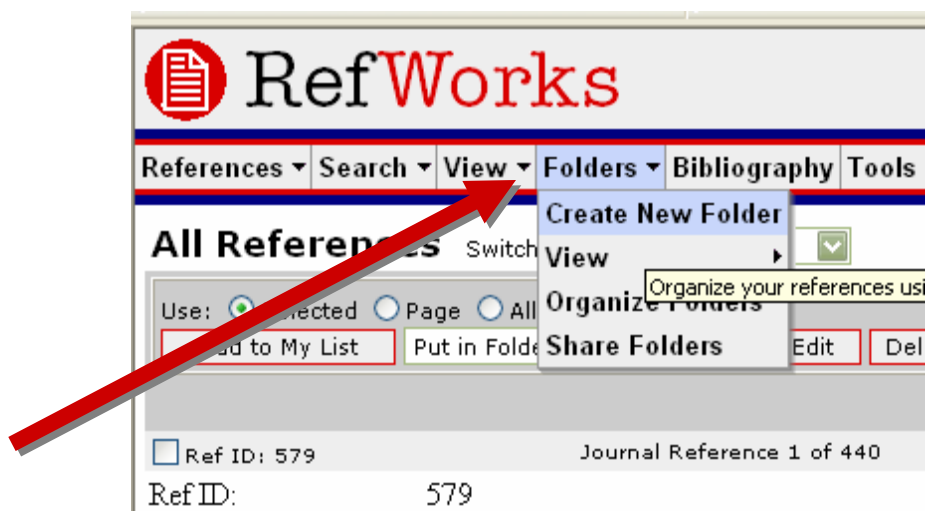

3. **Export journal article citations from databases**
 - a. Many databases allow "*direct export*" – that is, they will connect to RefWorks, ask you to log in, and add selected citations to your account.
 - b. Databases that do not allow "*direct export*" will let you save your citations in a text file in RefWorks format. Then you log in to your RefWorks account and import the data from the text file.
 - c. See the chart at the end of the document to discover which method works for the database you are using
 - i. **Note* it is NOT a complete list, it is a sampling of the databases that are used by library patrons**
 - d. Begin by accessing the databases through the Library's database page <http://www.library.unlv.edu/search/eralpha.php>
 - i. **Note* use the group code when accessing outside the library**
Enter your barcode and name at this site to get the code
<http://www.library.unlv.edu/help/refworks/index.html#coverage>
 - e. Follow the importation methods from the **Instructions - Guide to Exporting Citations** <http://www.library.unlv.edu/help/refworks/index.html>
 - i. ***See the import article references walk-through (demonstration) at** <http://www.library.unlv.edu/help/refworks/index.html>
4. **Import book citations from the library catalog**
 - a. Roll your cursor over the **Search** menu at the top of the page
 - b. Click on **Online Catalog or Database**
 - c. Use the drop-down menu to select the appropriate catalog
 - d. Type in your search terms and click the **search** button

Getting Started with RefWorks

- i. **Note*** make sure your **pop-up blockers** are turned off, or add **RefWorks.com** to your trusted sites
- ii. **See Also** – Instructions - Troubleshooting guide
<http://www.library.unlv.edu/help/refworks/index.html>
- e. Select titles by checking the box to the left of the title
- f. Use the drop-down menu at the top of the page to select the project folder
- g. Click the **Import** button
- h. An asterisk will appear for each citation that is successfully imported
- i. Look in the last imported folder to view the imported citations

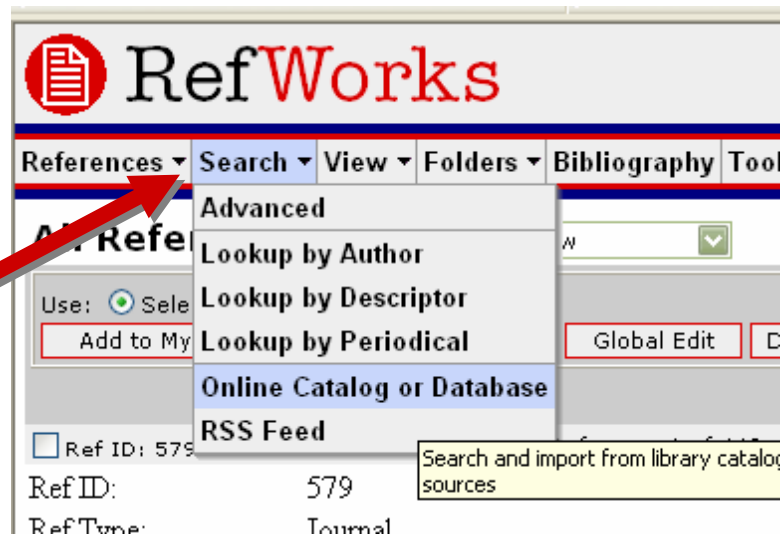

5. Manually entering citations

- a. Roll your cursor over the References menu at the top of the page
- b. Click on **Add New Reference**
- c. Select the style format (APA, MLA, Chicago, etc.) from the "View fields used" by drop-down menu
- d. Enter the appropriate information
 - i. **Note*** the fields used by the style format will have a green check mark (✓) before the field
- e. Click the **Save Reference** button at the bottom of the screen

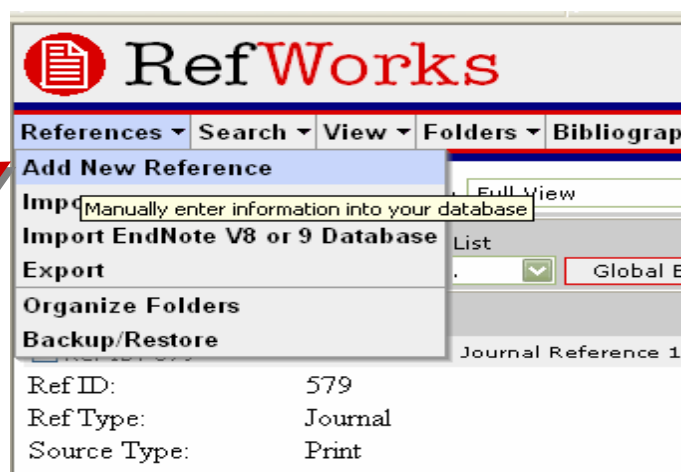

Getting Started with RefWorks

6. Create a bibliography

- a. Click on the Bibliography menu at the top of the page in RefWorks
- b. Select the Output Style (APA, Chicago, MLA, etc.) from the drop-down menu
- c. Select the **Format a Bibliography from a List of References** option
- d. Select the **File Type to Create** (HTML, Word for Windows, etc.) from the drop-down menu
- e. Select **References from** and the name of the project folder
- f. Click the **Create Bibliography** button at the bottom of the page

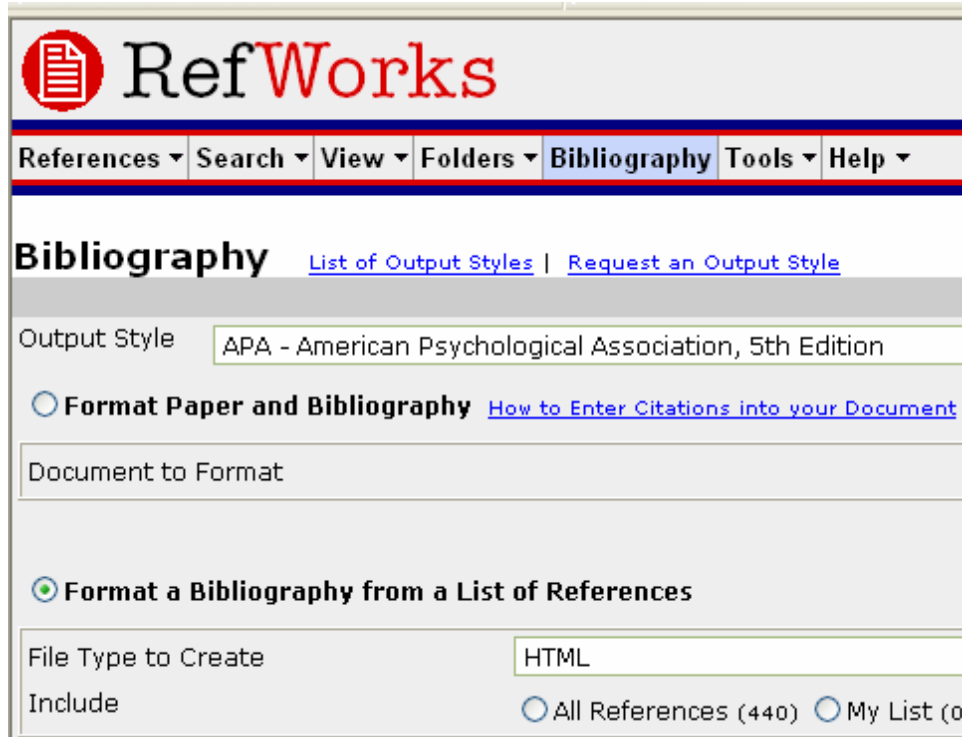

7. PUTTING IT ALL TOGETHER WITH **WRITE-N-CITE**

- a. **Write-N-Cite** is a plug-in from RefWorks that allows you to create your parenthetical citations and bibliography while you write your paper.
- b. To install **Write-N-Cite** to your computer, Roll your cursor over the **Tools** menu at the top of the page
- c. Click on **Write-N-Cite**
- d. Select the appropriate link based on your computer system

Getting Started with RefWorks

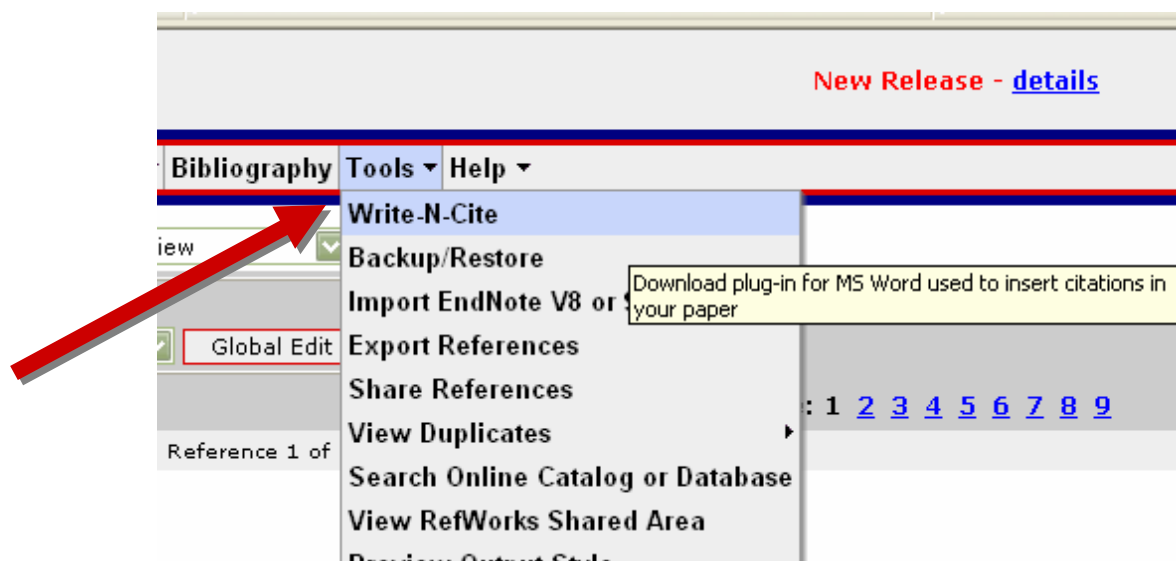

8. Using Write-N-Cite

- a. Open your word-processing application (Microsoft Word, etc.)
- b. Click on the **Write-N-Cite** button in the tool bar at the top of the page
- c. Log in to RefWorks
- d. Place your cursor where you want to place your first citation
- e. Click the blue **Cite** link to the left of the citation
 - i. **Note* you may edit the citation by clicking on the blue Edit Citation link at the top of the Write-N-Cite box, after the citation has been inserted**
- f. After you have added all of your citations, click the **Bibliography** button at the top of the **Write-N-Cite** box
- g. Select the Output Style (APA, Chicago, MLA, etc.) from the drop-down menu
- h. Click the **Create Bibliography** button at the bottom of the page
- i. The citations in your document will be formatted according to the output style and the reference list will be added to the bottom of the document
 - i. **Note* a duplicate of the original document is created with "Final"-added to the new document's title.**
- j. *See the **create a bibliography** walk-through (demonstration) at <http://www.library.unlv.edu/help/refworks/index.html>

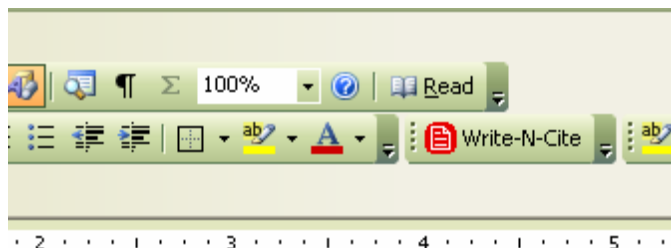

Getting Started with RefWorks

9. Alternate method to import book citations from the Library catalog – **METHOD #2**
 - a. Go to the Library Catalog (<http://webpac.library.unlv.edu/search-S1/>)
 - b. Type in your search terms and click the **go** button
 - c. Select titles by checking the box to the left of the title
 - d. Click the **Save Marked Records** button at the top of the page
 - e. Click the **View Saved** button at the top of the screen
 - f. Select the **Local Disk** option from the list
 - g. Click the **Submit** button
 - h. Select **Save** and select the appropriate drive on your computer
 - i. Log in to RefWorks
 - j. Roll your cursor over the **References** menu at the top of the page
 - k. Click on **Import**
 - l. Select the **University of Nevada, Las Vegas** from the Import **Filter/Data Source** drop-down menu
 - m. Select **UNLV Library Catalog** from the **Database** drop-down menu
 - n. Select the project folder from the **Import References** into drop-down menu
 - o. Click on the **Browse** button to locate your file under the **Import Data from the following Text File** section
 - p. Click the **Import** button
 - q. An asterisk (*) will appear for each citation that is successfully imported
 - r. Look in the last imported folder to view the imported citations
 - s. *See the **import book references walk-through (demonstration)** at <http://www.library.unlv.edu/help/refworks/index.html>

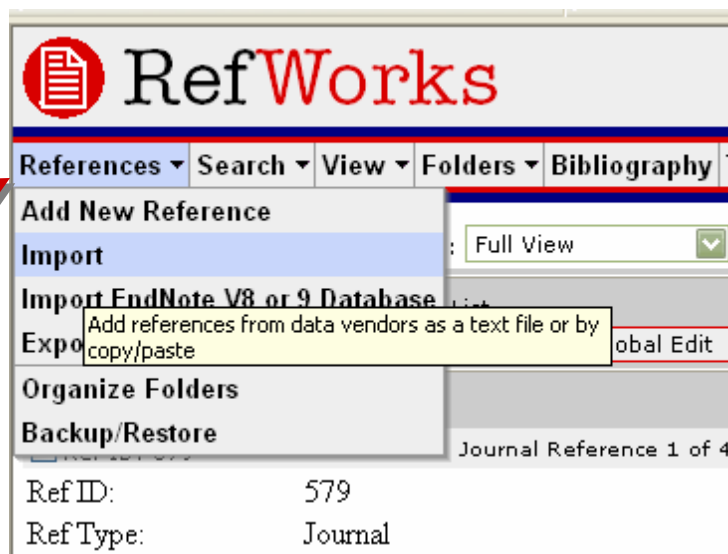

Getting Started with RefWorks

Direct Export Method	Save & Import (= library catalog records METHOD # 2)
Annual Bibliography of English Language and Literature	Academic Universe
Anthropology Plus	America History & Life
Applied Science & Technology Index	Annual Reviews
Art Index	Anthro Source
Art Index Retrospective 1929-1984	Art and Archaeology Technical Abstracts (AATA)
Article First	Art Index
ArticleFirst	Blackwell Science Journals
Bibliography of the History of Art	Conference Board Research
Bibliography of the History of Art	Emerald Library
Biography Reference Bank	Factiva
Book Review Digest Plus	History Universe
Book Review Digest Plus	JSTOR
CSA Databases: AgeLine Avery Index to Architectural Periodicals BioOne Conference Papers Index Criminal Justice Abstracts Environmental Sciences and Pollution Mgmt ERIC GeoRef Linguistics and Language Behavior Abstracts LISA: Library and Information Science Abstracts NTIS Philosopher`s Index Social Services Abstracts Sociological Abstracts TOXLINE all Sage full-text collections	PubMed/ MEDLINE (medline)
Education Full Text	Science Direct
First Search	SpringerLink
Legal Periodicals & Books	Web of Knowledge
Leisure Tourism	
MEDLINE	
Oxford Journals Online	
PAIS International	
Papers First	
Play Index	
Project Muse	
ProQuest: ABI/Inform American Periodicals Series Chicago Tribune Dissertations and Theses Ethnic Newswatch Los Angeles Times 1881-1984 New York Times, 1851-2002 ProQuest Newspapers	
Twentieth Century Drama	
Women's Studies International	
WorldCat	
Anthropology Plus	
Association for the Advancement of Computing in Education Digital Library	

Getting Started with RefWorks

Chicano Database	
Compendex	
ClasePeriodica	
ERIC	
<i>PapersFirst*</i>	
Compendex	
Econlit	
Education Full Text	
Art Full Text	
Ebsco Databases: <ul style="list-style-type: none"> ▪ Academic Search Premier ▪ Alt HealthWatch ▪ Bibliography of Native North Americans ▪ Business Source Premier ▪ Child Development & Adolescent Studies ▪ CINAHL ▪ Clinical Pharmacology ▪ Communication & Mass Media Complete ▪ EBSCO Animals ▪ Econlit ▪ EJS E-Journals ▪ ERIC ▪ Funk & Wagnalls New World Encyclopedia ▪ Garden, Landscape & Horticulture Index ▪ General Science Collection ▪ Health Source - Consumer Edition ▪ Health Source: Nursing/Academic Edition ▪ Hospitality & Tourism Complete ▪ Library, Information Science & Technology Abstracts ▪ MAS Ultra - School Edition ▪ MasterFILE Premier ▪ Mental Measurements Yearbook ▪ Middle Search Plus ▪ Military & Government Collection ▪ Newspaper Source ▪ Pre-CINAHL ▪ Primary Search ▪ Professional Development Collection ▪ PsycARTICLES ▪ PsycINFO ▪ Regional Business News ▪ SocINDEX with Full Text ▪ SPORTDiscus Select ▪ SPORTDiscus with Full Text ▪ TOPICsearch 	
Art Full Text	
Scopus	
Biography Reference Bank	
Readers Guide Retrospective	

RefWorks Training - Guide to Saving Citations

This guide is a brief overview of the different importation methods used for a selection of databases.

Direct Import from an Online Database:

EBSCO Databases - Hospitality & Tourism Complete, Business Source Premier, EconLit

Direct Import Continued:

EBSCO Databases - Hospitality & Tourism Complete, Business Source Premier, EconLit

RefWorks Training - Guide to Saving Citations

This guide is a brief overview of the different importation methods used for a selection of databases.

Direct Import Continued:

Proquest Databases - ABI/Inform, Dissertations and Theses

Direct Import Continued:

Leisure Tourism

RefWorks Training - Guide to Saving Citations

This guide is a brief overview of the different importation methods used for a selection of databases.

Direct Import Continued:

Scopus

SCOPUS

Search Sources My Alerts My List My Profile

Quick Search Go Search Tips

Scopus: 158 Web: 253,669 Patents Combined Results

Your query: TITLE=ABS-KEY(medical tourism) Edit Save Save as Alert

Refine Results (1) limit to X exclude

Source Title	Author Name	Year	Document Type	Subject Area
<input type="checkbox"/> Journal of Travel Medicine (3)	<input type="checkbox"/> Bezručka S (3)	<input type="checkbox"/> 2005 (10)	<input type="checkbox"/> Article (94)	<input type="checkbox"/> Health (112)
<input type="checkbox"/> Aviation Space and Environmental Medicine (3)	<input type="checkbox"/> Batchelor T (2)	<input type="checkbox"/> 2004 (11)	<input type="checkbox"/> Review (9)	<input type="checkbox"/> Life Sciences (64)
<input type="checkbox"/> Öffentliche Gesundheitswesen (3)	<input type="checkbox"/> Goodrich J N (2)	<input type="checkbox"/> 2003 (14)	<input type="checkbox"/> Short Survey (7)	<input type="checkbox"/> Earth and Environmental

Results: 158 Search within results

print export e-mail add to list Select: All Page

Date	Document (sorted by relevance)	Author(s)	Source Title
<input checked="" type="checkbox"/>	2005 State-civil society relations and tourism: Singaporeanizing tourists, touristifying Singapore	Ooi, C.S.	Sojourn 20 (2), pp.
<input checked="" type="checkbox"/>	2005 Place, border and the construction of disability [Raum, Konstruktion von Behinderungen]		Berichte zur Deutsches Landeskunde 79 (2), 382
<input checked="" type="checkbox"/>	2005 Reported fatal and non-fatal incidents involving tourists Volcanoes National Park, 1992-2002		Travel Medicine and Disease 3 (3), pp.
<input checked="" type="checkbox"/>	2005 Behavioral and health implications of civilian spaceflight		Aviation Space and Medicine 76 (6 SUP), 8171
<input checked="" type="checkbox"/>	2005 SARS in Singapore: Surveillance strategies in a globalising world	Ong, S.N.	Health Policy 72 (3), pp.
<input type="checkbox"/>	2005 Risks perceived by mainland Chinese tourists towards Southeast Asia destinations: A fuzzy logic model	Weifeng, T.	Asia Pacific Journal Research 10 (1), pp.
<input type="checkbox"/>	2005 Aspects and necessity of moderate-altitude research [Alpinmedizinische forschung in mittlerer höhe: Aspekte und notwendigkeit]	Domej, W., Schwabegger, G., Guger, C., Herfert, J., Haditsch, B., Földes-Papp, Z., Tilz, G.P.	Wiener Medizinische Wochenschrift 155, 156
<input type="checkbox"/>	2005 Natural radioactivity in sand used in thermal therapy at the Red Sea Coast	El-Arabi, A.M.	Journal of Environm

Mark the citations first, and click export to begin importation.

Direct Import Continued:

Scopus

SCOPUS

Search Sources My Alerts My List My Profile

Quick Search Go Search Tips

Export

To export the 2 selected Documents, choose your preferences and click Export.

Export Format: RefWorks direct export

Content Format: Citations, Abstracts, Author Keywords and Cited By

Return Export

Search Sources My Alerts My List My Profile

About Scopus | Feedback | Terms & Conditions | Privacy Policy

Copyright © 2005 Elsevier B.V. All rights reserved. Scopus™ is a registered trademark of Elsevier B.V.

Finish the process by clicking the export button.

RefWorks Training - Guide to Saving Citations

This guide is a brief overview of the different importation methods used for a selection of databases.

Direct Import Continued:

OCLC FirstSearch - ArticleFirst, PapersFirst & WorldCat

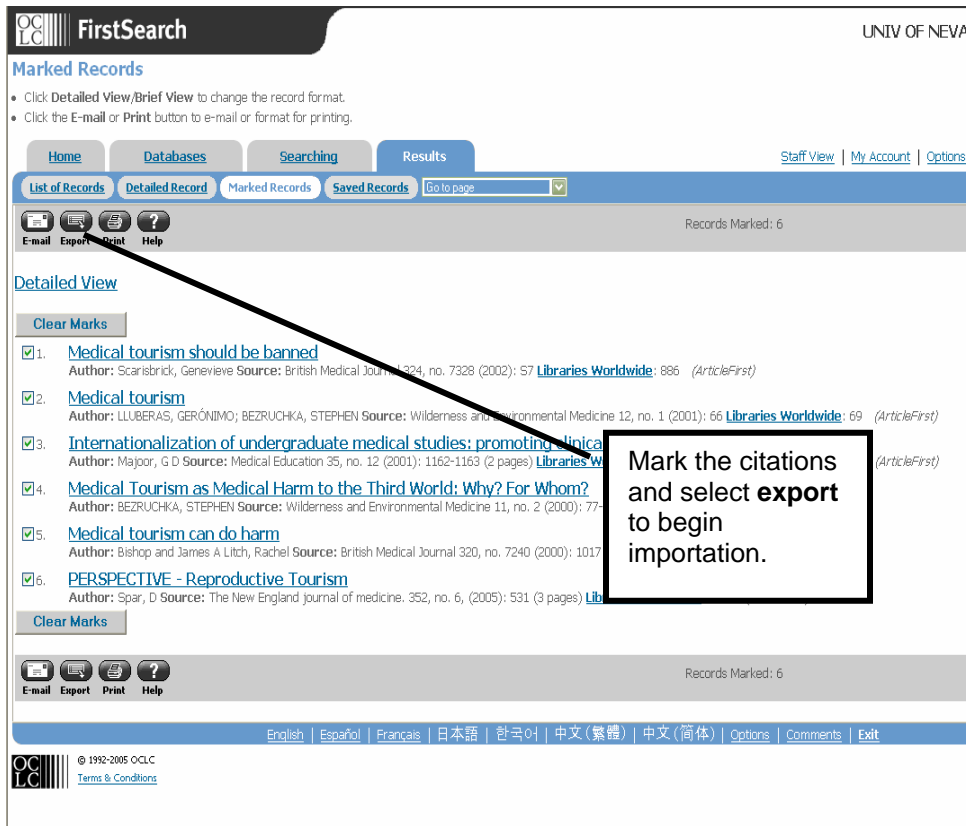

FirstSearch UNIV OF NEVA

Marked Records

- Click Detailed View/Brief View to change the record format.
- Click the E-mail or Print button to e-mail or format for printing.

Home Databases Searching Results Staff View | My Account | Options

List of Records Detailed Record Marked Records Saved Records Go to page

E-mail Export Print Help Records Marked: 6

Detailed View

Clear Marks

1. [Medical tourism should be banned](#)
Author: Scarisbrick, Genevieve Source: British Medical Journal 324, no. 7328 (2002): 57 [Libraries Worldwide](#): 886 (ArticleFirst)
2. [Medical tourism](#)
Author: LLUBERAS, GERÓNIMO; BEZRUCHKA, STEPHEN Source: Wilderness and Environmental Medicine 12, no. 1 (2001): 66 [Libraries Worldwide](#): 69 (ArticleFirst)
3. [Internationalization of undergraduate medical studies: promoting clinical](#)
Author: Majoor, G D Source: Medical Education 35, no. 12 (2001): 1162-1163 (2 pages) [Libraries Worldwide](#): 1162 (ArticleFirst)
4. [Medical Tourism as Medical Harm to the Third World: Why? For Whom?](#)
Author: BEZRUCHKA, STEPHEN Source: Wilderness and Environmental Medicine 11, no. 2 (2000): 77-80 (ArticleFirst)
5. [Medical tourism can do harm](#)
Author: Bishop and James A Litch, Rachel Source: British Medical Journal 320, no. 7240 (2000): 1017-1018 (ArticleFirst)
6. [PERSPECTIVE - Reproductive Tourism](#)
Author: Spar, D Source: The New England journal of medicine. 352, no. 6, (2005): 531 (3 pages) [Libraries Worldwide](#): 531 (ArticleFirst)

Clear Marks

E-mail Export Print Help Records Marked: 6

English | Español | Français | 日本語 | 한국어 | 中文(繁體) | 中文(简体) | Options | Comments | Exit

© 1992-2005 OCLC
Terms & Conditions

Direct Import Continued:

OCLC FirstSearch - ArticleFirst, PapersFirst & WorldCat

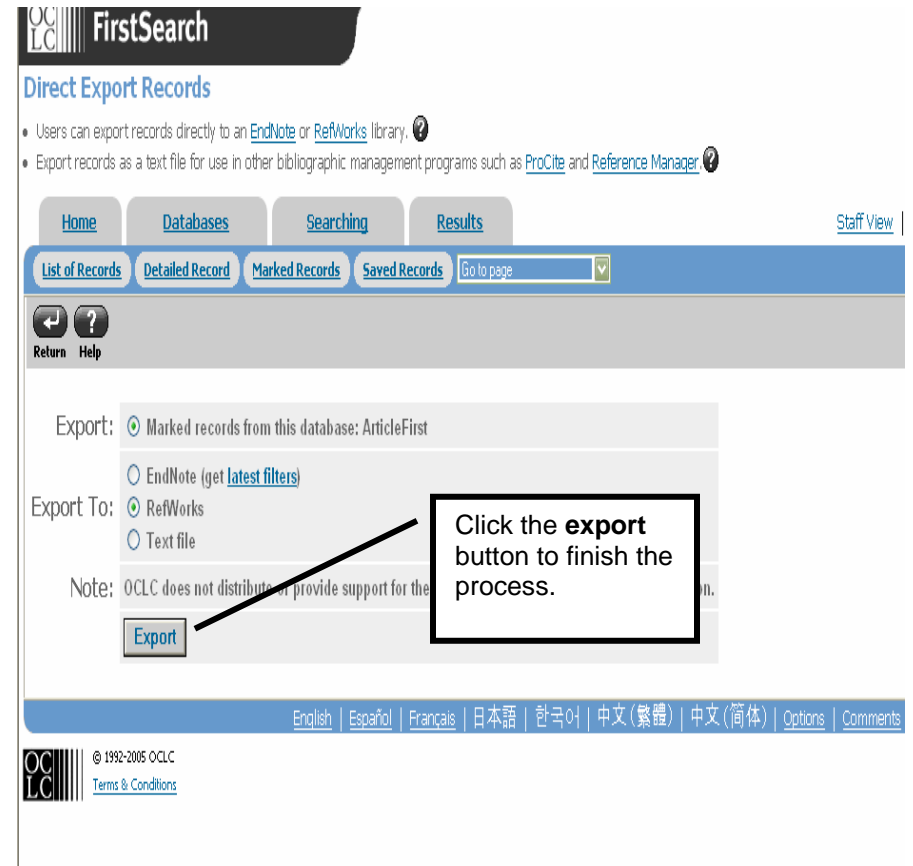

FirstSearch

Direct Export Records

- Users can export records directly to an [EndNote](#) or [RefWorks](#) library.
- Export records as a text file for use in other bibliographic management programs such as [ProCite](#) and [Reference Manager](#).

Home Databases Searching Results Staff View

List of Records Detailed Record Marked Records Saved Records Go to page

Return Help

Export: Marked records from this database: ArticleFirst

Export To: EndNote (get [latest filters](#))
 RefWorks
 Text file

Note: OCLC does not distribute or provide support for the [RefWorks](#) library.

Export

Click the **export** button to finish the process.

English | Español | Français | 日本語 | 한국어 | 中文(繁體) | 中文(简体) | Options | Comments

© 1992-2005 OCLC
Terms & Conditions

RefWorks Training - Guide to Saving Citations

This guide is a brief overview of the different importation methods used for a selection of databases.

Direct Import Continued:

BiblioLine Basic – RILM Abstracts of Music Literature & Women's Studies International

30 records | Next | Last | Return to Search

select Display Format | select Sort Field | output: marked Citations | Email | Export | Save | Print

Rank by Relevance yes no

Records 1 to 30 of 269 (Citations) (0 marked)

- anthropology
<see also>
tourism and leisure [1999] [view Database Record](#) (108 bytes)
- cultural policies
<see also>
tourism and leisure [1999] [view Database Record](#) (118 bytes)
- cultural policies
<see also>
tourism [1998] [view Database Record](#) (94 bytes)
- economics
<see also>
tourism and leisure [1999] [view Database Record](#) (102 bytes)
- ethnomusicology
<see also>
tourism and leisure [1999] [view Database Record](#) (114 bytes)
- nationalism
<see also>
tourism and leisure [1999] [view Database Record](#) (106 bytes)
- sociology
<see also>
tourism and leisure [1999] [view Database Record](#) (102 bytes)
- tourism
<see>
tourism and leisure [1998] [view Database Record](#) (93 bytes)
- tourism and leisure
<see also>
urban studies [1999] [view Database Record](#) (110 bytes)
- tourism and leisure
<see also>
anthropology [1999] [view Database Record](#) (108 bytes)
- tourism and leisure
<see also>
nationalism [1998] [view Database Record](#) (106 bytes)
- tourism and leisure
<see also>

Direct Import Continued:

BiblioLine Basic – RILM Abstracts of Music Literature & Women's Studies International

RECORD EXPORT INSTRUCTIONS

These formats are available for export:

Download records directly into:

- [ProCite](#)® [version 4+]
- [Reference Manager](#)® [version 7+]
- [EndNote](#)® [version 4.03+]
- [Biblioscope](#)® [version 6.6+]
- [RefWorks](#)

[Click here to download records in a generic two-character field tag format \(i.e., AU - author name TI - title text, etc.\)](#)

A data element dictionary of database fields precedes record text in the output file. Exported records include data from all fields available in the output format selected.

NISO Z39.80
(This database is not yet compatible with the NISO Z39.80 standard for downloading records in tagged format. We expect to complete compatibility by 2003. Visit http://www.niso.org/committees/committee_39.html for more information about Z39.80.)

NOTE: Using the "Save" button located next to "Export" in the main toolbar creates a disk file wherein records are saved with complete field names/labels in a format similar to their display on the screen.

RefWorks Training - Guide to Saving Citations

This guide is a brief overview of the different importation methods used for a selection of databases.

Direct Import Continued:

Chadwyck-Healey Literature Collections – African Writers Series & Bibliography of American Literature

African Writers Series

HOME PAGE | SEARCH | COMPLETE CONTENTS | INFORMATION CENTRE | LITERATURE COLLECTIONS

List of Results

[MARKED LIST](#) | [SEARCH HISTORY](#) | [MODIFY SEARCH](#) | [NEW SEARCH](#)

You searched for:
Keyword(s) in results: tourism

African Writers Series found the following results:

Prose	Poetry	Drama
[3 entries, 3 hits]	[0 entries, 0 hits]	[0 entries, 0 hits]

Use the checkboxes to add/remove individual records from a Marked List. From the Marked List you can email, download, print or save your selection of records.

[Select all records on this page](#) | [Clear all records on this page](#)

Page(s): 1

- 1. Aidoo, Ama Ata, 1942- [Author Page]
Changes 340Kb
[CHANGES](#) [Durable URL for this text]
- Found 1 hit(s):
 - [Main text](#) [Durable URL for this text]
 - [Part 1](#) [Durable URL for this text]
 - [4](#) [Durable URL for this text]

... countries had become independent and tourism to that part of Africa...
- 2. Botha, W. P. B., 1952- [Author Page]
Wantok (One Talk) (1995) 464Kb
[WANTOK \(ONE TALK\)](#) [Durable URL for this text]
- Found 1 hit(s):
 - [Main text](#) [Durable URL for this text]
 - [PART TWO](#) [Durable URL for this text]
 - [11](#) [Durable URL for this text]

...for Works and Energy, Mines, Tourism; Culture and Recreation... The...
- 3. Nôbe, Okey, 1960-
Arrows of Rain (2000) 424Kb
[ARROWS OF RAIN](#) [Durable URL for this text]
- Found 1 hit(s):
 - [Main text](#) [Durable URL for this text]

Direct Import Continued:

Chadwyck-Healey Literature Collections – African Writers Series & Bibliography of American Literature

African Writers Series

HOME PAGE | SEARCH | COMPLETE CONTENTS | INFORMATION CENTRE | LITERATURE COLLECTIONS

Marked List

[NEW SEARCH](#)

[Back to results](#)

Your selected records are displayed below.

[Email records](#) | [Print records](#) | [Download citations](#)

[Remove all records from list](#)

1	Nôbe, Okey, 1960- Arrows of Rain (2000)	Remove from list
2	Botha, W. P. B., 1952- Wantok (One Talk) (1995)	Remove from list
3	Aidoo, Ama Ata, 1942- Changes	Remove from list

[End session](#)
[Accessibility statement](#)

Send your suggestions, comments or queries to our [Webmaster](#).
Copyright © 2005-2006 ProQuest Information and Learning Company. All rights reserved.

RefWorks Training - Guide to Saving Citations

This guide is a brief overview of the different importation methods used for a selection of databases.

Direct Import Continued:

RLG's Eureka – Anthropology Plus & Chicano Database

Records 1-25 of 909 for FIND Keyword tourism
Display full information for one record by clicking on the title, all on this page by choosing Full, or selected records by checking those you want and choosing Full.
Refine Limit | Display as: List Full | [Email](#) [Print](#) [Export to bibliographic software](#)

1. [Get text](#) [Save](#)
Hammond, Joyce D.
[Photography, tourism and the Kodak Hula Show / Joyce D. Hammond.](#)
ill.
In: Visual Anthropology -- London, ISSN 0894-9468 v. 14, no. 1, 2001, pp. 1-32.
Anthropological Literature, Harvard University

2. [Get text](#) [Save](#)
Garner, Andrew.
[Whose new forest? : making place on the urban/rural fringe / by Andrew Garner.](#)
ill.
In: Contested landscapes : movement, exile and place -- Oxford : Berg, (2001), p. 133-148. ISBN 1859734626.
Anthropological Literature, Harvard University

3. [Get text](#) [Save](#)
Aitchison, Cara.
[Theorizing Other discourses of tourism, gender and culture: can the subaltern speak?](#)
In: Tourist studies Vol. 1, no. 2 (2001), p. 133-47, ISSN 1468-7976.
Anthropological Index, Royal Anthropological Institute

4. [Get text](#) [Save](#)
Liu, Juanita C.
[Resident attitudes toward tourism impacts in Hawaii / by Juanita C. Liu, Turout Var.](#)
In: Annals of tourism research -- Menomonie v. 13, no. 2, 1986, p.193-214, ISSN 0160-7383.
Anthropological Literature, Harvard University

5. [Get text](#) [Save](#)
Bax, M.
[Female suffering, local power relations, and religious tourism: a case study from Yunnan.](#)

Direct Import Continued:

RLG's Eureka – Anthropology Plus & Chicano Database

Export to Bibliographic Software
 RefWorks
 Endeavor 4.03 or higher
 ProCite 5.0 or higher
 Reference Manager 7 or higher
If you do not have one of the above, please click Cancel.

RefWorks Training - Guide to Saving Citations

This guide is a brief overview of the different importation methods used for a selection of databases.

Direct Import Continued:

Silverplatter – Applied Sci&Technol Index, Art Index, Art Index Retrospective, Biological Abstracts, Library Lit& Info Science, PAIS International & Social Work Abstracts

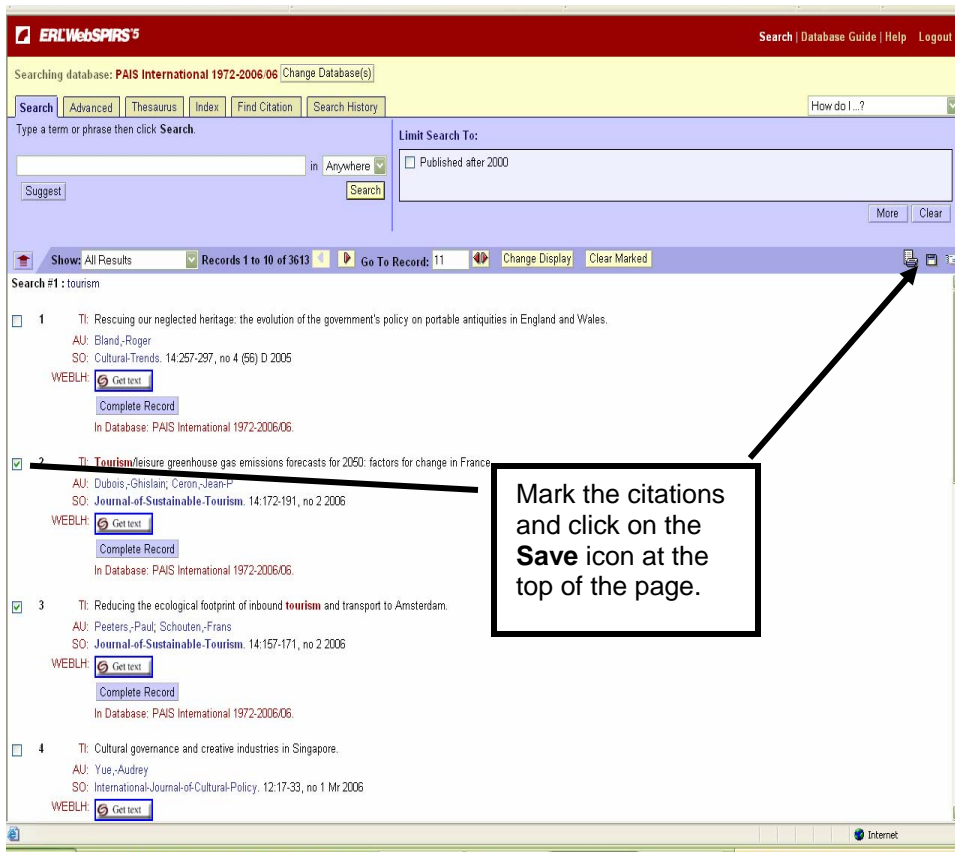

Direct Import Continued:

Silverplatter – Applied Sci&Technol Index, Art Index, Art Index Retrospective, Biological Abstracts, Library Lit& Info Science, PAIS International & Social Work Abstracts

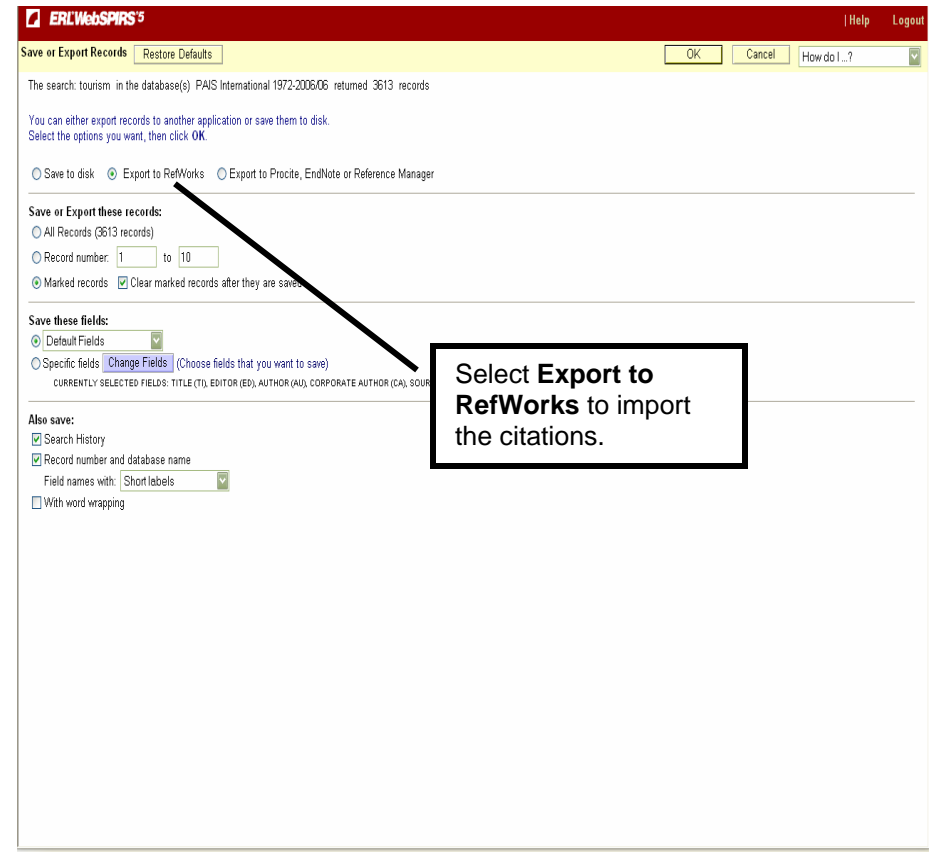

RefWorks Training - Guide to Saving Citations

This guide is a brief overview of the different importation methods used for a selection of databases.

Importing Text Files:

These databases require you to save your citations to a file on your computer.

Web of Knowledge

ISI Web of Knowledge

ISI CrossSearch

Search Results

ISI Web of Knowledge Results External Collections Results

topic=(medical tourism)
Databases=MEDLINE, Inspec, Biological Abstracts, Web of Science; Timespan=2001-2005

Filter results by product:
All products searched GO

10 results found
Records 1 -- 10

Use the checkboxes to select individual articles for marking, then click Submit to add them to the Marked List.

1. El-Arabi, AM
Natural radioactivity in sand used in thermal therapy at the Red Sea Coast
J ENVIRON RADIOACTIV 81 (1): 11-19 2005
 Web of Science Inspec Biological Abstracts MEDLINE
2. Thomas, G
Medical tourism again - in Chennai
NATL MED J INDIA 18 (3): 165-165 MAY-JUN 2005
 Web of Science
3. Soo, Kc
Singapore's Proposed Graduate Medical School - An Expensive Medical Tutorial College or An Opportunity for Transforming Singapore
Medicine?
Ann Acad Med Singapore 34 (6): 176C-6 Jul 2005
 MEDLINE
4. Prayag, Shirish
Critical care in difficult areas.
Curr Opin Crit Care 10 (4): 299-303 Aug 2004
 MEDLINE
5. Kalantri, SP
Medical tourism in Maharashtra
NATL MED J INDIA 16 (6): 343-343 NOV-DEC 2003
 Web of Science
6. George, T
...following medical tourism in Chennai
NATL MED J INDIA 16 (6): 343-343 NOV-DEC 2003
 Web of Science

Mark: [View Marked Lists](#)
SUBMIT MARKS
You can print, save, export, e-mail and order records after adding them to the Marked List.

External Collections:
[External Collections Results](#)
or click the tab at the top of the page).

Mark the citations, click the **submit marks** button and select the **view marked lists** link to begin the process.

Importing Text Files:

Web of Knowledge

ISI Web of Knowledge

CrossSearch GO

RETURN

View / Manage Marked Lists

Marked Lists

Product	# Marked Records	View/Output Records
Web of Science	3	VIEW MARKED RECORDS
MEDLINE	1	VIEW MARKED RECORDS
Total Marked Records	4	

[Acceptable Use Policy](#)
Copyright © 2005 The Thomson Corporation

View the marked records to continue.

RefWorks Training - Guide to Saving Citations

This guide is a brief overview of the different importation methods used for a selection of databases.

Importing Text Files Continued:

These databases require you to save your citations to a file on your computer.

Web of Knowledge

ISI Web of KnowledgeSM CrossSearch GO

RETURN Web of Science Marked Records

Output Options

Display marked list: Web of Science GO

Web of Science Marked Records - 3 Articles

Scroll down to view records

Step 1. Select the fields to include in the output. RESET TO DEFAULTS

<input checked="" type="checkbox"/> Author(s)	<input checked="" type="checkbox"/> Title	<input checked="" type="checkbox"/> Source	<input type="checkbox"/> abstract*
<input type="checkbox"/> language	<input type="checkbox"/> document type	<input type="checkbox"/> keywords	<input type="checkbox"/> addresses
<input type="checkbox"/> cited references*	<input type="checkbox"/> cited reference count	<input type="checkbox"/> times cited	<input type="checkbox"/> publisher information
<input type="checkbox"/> ISSN	<input type="checkbox"/> source abbrev.	<input type="checkbox"/> page count	<input type="checkbox"/> IDS number
<input type="checkbox"/> subject category			

*Selecting these items will increase the processing time.

Step 2. Select an option.

Field Tagged FORMAT FOR PRINT

Field Tagged SAVE TO FILE EXPORT TO REFERENCE SOFTWARE

Automatically delete selected records from the Marked List after

E-mail records to: [text box]

Return e-mail (optional): [text box]

Notes(optional): [text box]

Web of Science Marked Records - 3 Articles

SUBMIT SELECTIONS DESELECT PAGE DESELECT ALL

All records output by default. Use the checkboxes to deselect/select records for output. Be sure to click the "Submit Selections" button before leaving page.

Importing Text Files Continued:

JSTOR

SEARCH | BROWSE | TIPS | SET PREFERENCES | ABOUT JSTOR | CONTACT JSTOR

Sign up to receive [JSTOR announcements...](#)

Saved Citations

You currently have 1 citation saved. See [tips for working with JSTOR citations](#).

[RETURN TO PREVIOUS PAGE](#)

Export citations as a text file in citation-manager format. Export

[REMOVE ALL CITATIONS](#)

- [The Political Economy of Tourism in Tunisia](#)
Robert A. Pointier, Stephen Wright
The Journal of Modern African Studies, Vol. 31, No. 1 (Mar., 1993), pp. 149-162.
Stable URL: <http://links.jstor.org/sici?sici=0022-278X%28199303%293%3A1%3C149%3ATPEOT%3E2.0.CO%3B2-Y>
[Remove from List](#)

Export citations as a text file in citation-manager format. Export

[REMOVE ALL CITATIONS](#)

JSTOR HOME | SEARCH | BROWSE | TIPS | SET PREFERENCES | ABOUT JSTOR | CONTACT JSTOR | TERMS & CONDITIONS

©2000-2005 JSTOR

RefWorks Training - Guide to Saving Citations

This guide is a brief overview of the different importation methods used for a selection of databases.

Importing Text Files Continued:

These databases require you to save your citations to a file on your computer.

Science Direct

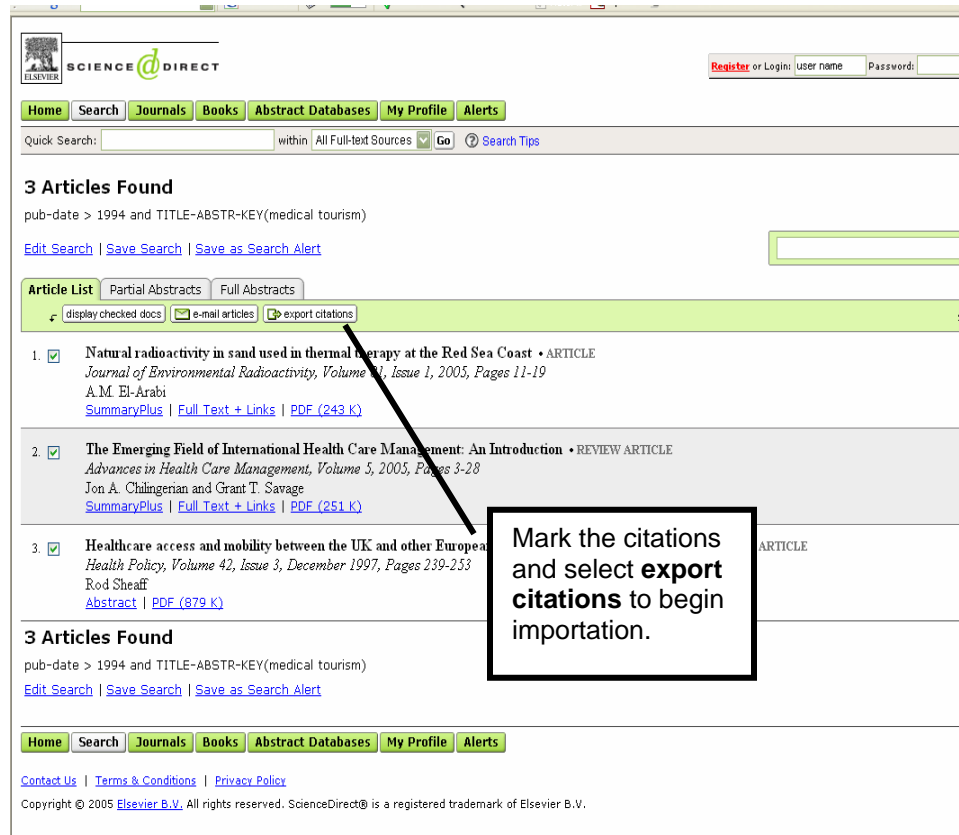

Importing Text Files Continued:

Science Direct

